

2. Select Create New Quicken Account.

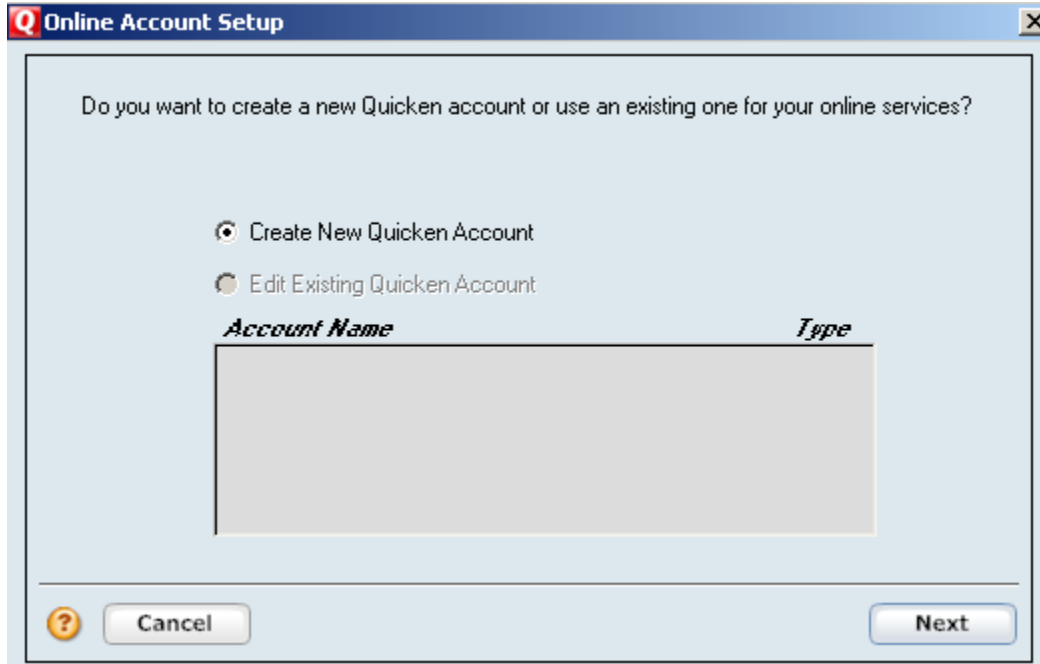

3. Choose the type of account you wish to add.

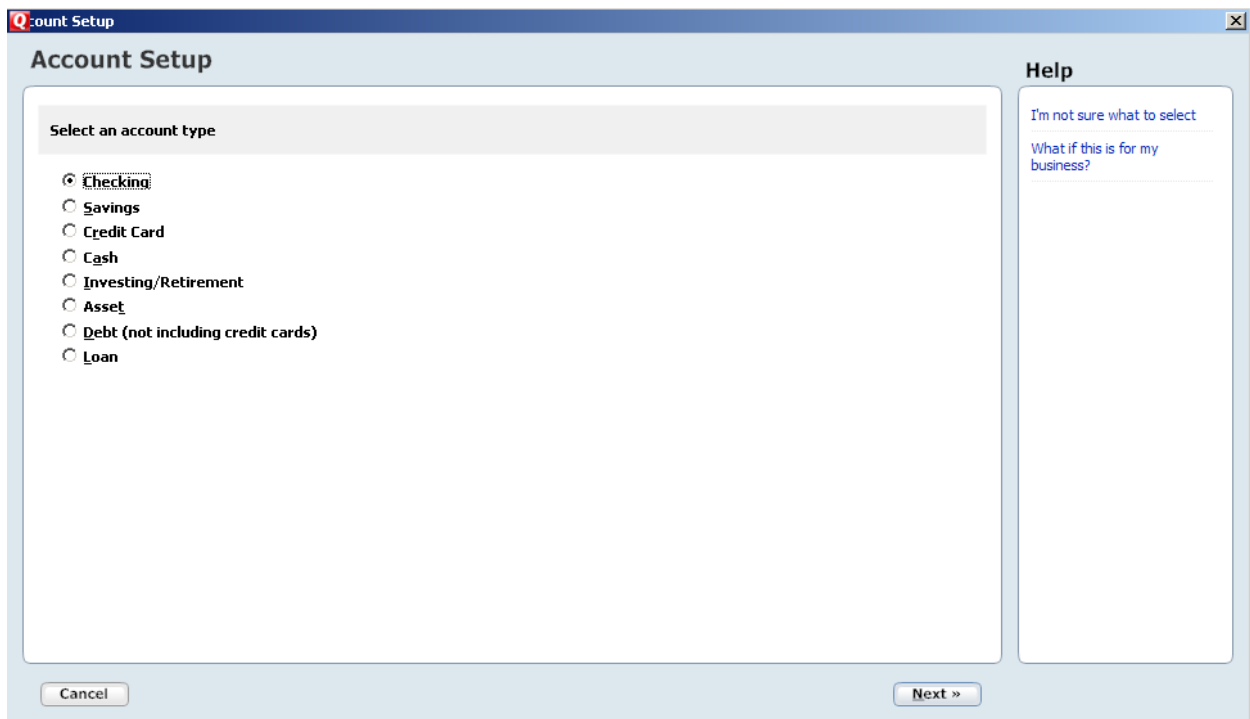

4. Type in Affinity Federal Credit Union in the box provided.

The screenshot shows the 'Account Setup' window in Quicken. The main heading is 'Account Setup'. Below it, a grey box asks 'What is the financial institution for this account?'. There are two radio button options. The first is selected: 'The account is held at the following institution'. Below this, it says 'Select a letter or phrase to find your financial institution' and shows a row of buttons for letters A through Z. Below the letters are three buttons: 'Bank of ...', 'First ...', and '1st ...'. A text box contains 'Affinity Federal Credit Union'. Below the text box is a security notice: 'Your password and data are secure. Find out how Quicken protects you.' The second radio button option is 'I do not want to enter my financial institution', with a note below it: 'Note: Selecting this option means you will not be able to download transactions from your financial institution into Quicken. What does this mean?'. At the bottom, there are 'Cancel', '<< Back', and 'Next >>' buttons. On the right side, there is a 'Help' section with three links: 'Why does Quicken want to know my bank?', 'How does Quicken protect my financial information?', and 'How does Quicken work with my financial institution to protect my data?'.

5. Select Yes, connect to Affinity Federal Credit Union through Quicken. It is usually the recommended option.

The screenshot shows the 'Account Setup' window in Quicken. The main heading is 'Account Setup'. Below it, there is an information icon and a message: 'Transaction download available! This allows you to get information from your bank without leaving Quicken.' Below this, a grey box asks 'Do you want to download your balance and account activity directly from your bank using Quicken?'. There are three radio button options. The first is selected: 'Yes, connect to Affinity Federal Credit Union through Quicken (recommended option)'. Below this is a security notice: 'Your password and data are secure. Find out how Quicken protects you.' The other two options are 'No, I'll visit my bank web site to download transactions into Quicken myself' and 'No, I'll manually enter my transactions into Quicken'. At the bottom, there are 'Cancel', '<< Back', and 'Next >>' buttons. On the right side, there is a 'Help' section with three links: 'I am not sure what to select', 'What does automatic download mean?', and 'Learn more about downloading activity from your account'. Below these are two more links: 'Can you explain these options?' and 'How does Quicken protect my financial information?'. At the bottom of the help section is a link: 'How does Quicken work with my financial institution to protect my data?'.

6. Enter your Affinity Online Banking Member ID and Password

Account Setup

Transaction download available!
This allows you to get information from your bank without leaving Quicken.

Log in to enable transaction download in Quicken

Log in using my Affinity Federal Credit Union ID and Password

Affinity Federal Credit Union User ID / username

Affinity Federal Credit Union password

Reenter password

Your password and data are secure. Find out how Quicken protects you.

I have previously signed up for Direct Connect through Affinity Federal Credit Union
(If you select this option, use your Direct Connect ID and password)

I do not have a Affinity Federal Credit Union user name and password
(I have never logged in to my Affinity Federal Credit Union web site)

Cancel << Back Next >>

Help

- What login information should I use?
- What is Direct Connect?
- How can I find my routing or account number?
- What does automatic download mean?
- How does Quicken work with my financial institution to protect my data?

7. Your Affinity Accounts will be retrieved and displayed on the next screen. Select the account you wish to add.

Account Setup

Quicken found the following accounts at Affinity Federal Credit Union.

Check the accounts you'd like to add to Quicken.

Select	Account	Type	Account Name (to use in Quicken)
<input checked="" type="checkbox"/>	21320031 REGULAR SAVINGS	Savings	<input checked="" type="radio"/> New In Quicken <input type="text" value="Enter account nickname"/> <input type="radio"/> Exists In Quicken
<input checked="" type="checkbox"/>	209200136013068 Mortgage Loan	Line of Credit	<input checked="" type="radio"/> New In Quicken <input type="text" value="Enter account nickname"/> <input type="radio"/> Exists In Quicken
<input checked="" type="checkbox"/>	21320037 XM-CERTIFICATE ACCT MTHL	Savings	<input checked="" type="radio"/> New In Quicken <input type="text" value="Enter account nickname"/> <input type="radio"/> Exists In Quicken
<input checked="" type="checkbox"/>	21320082 SD SHARE DRAFT	Checking	<input checked="" type="radio"/> New In Quicken <input type="text" value="Enter account nickname"/> <input type="radio"/> Exists In Quicken

Cancel Next >>

Help

- I don't see the account I want to add
- I'm already tracking some of these in Quicken, what should I do?

8. Once you've selected the accounts you wish to add, you're finished! Exit your Quicken software. The next time you use Quicken, Affinity will appear as one of your financial institutions.

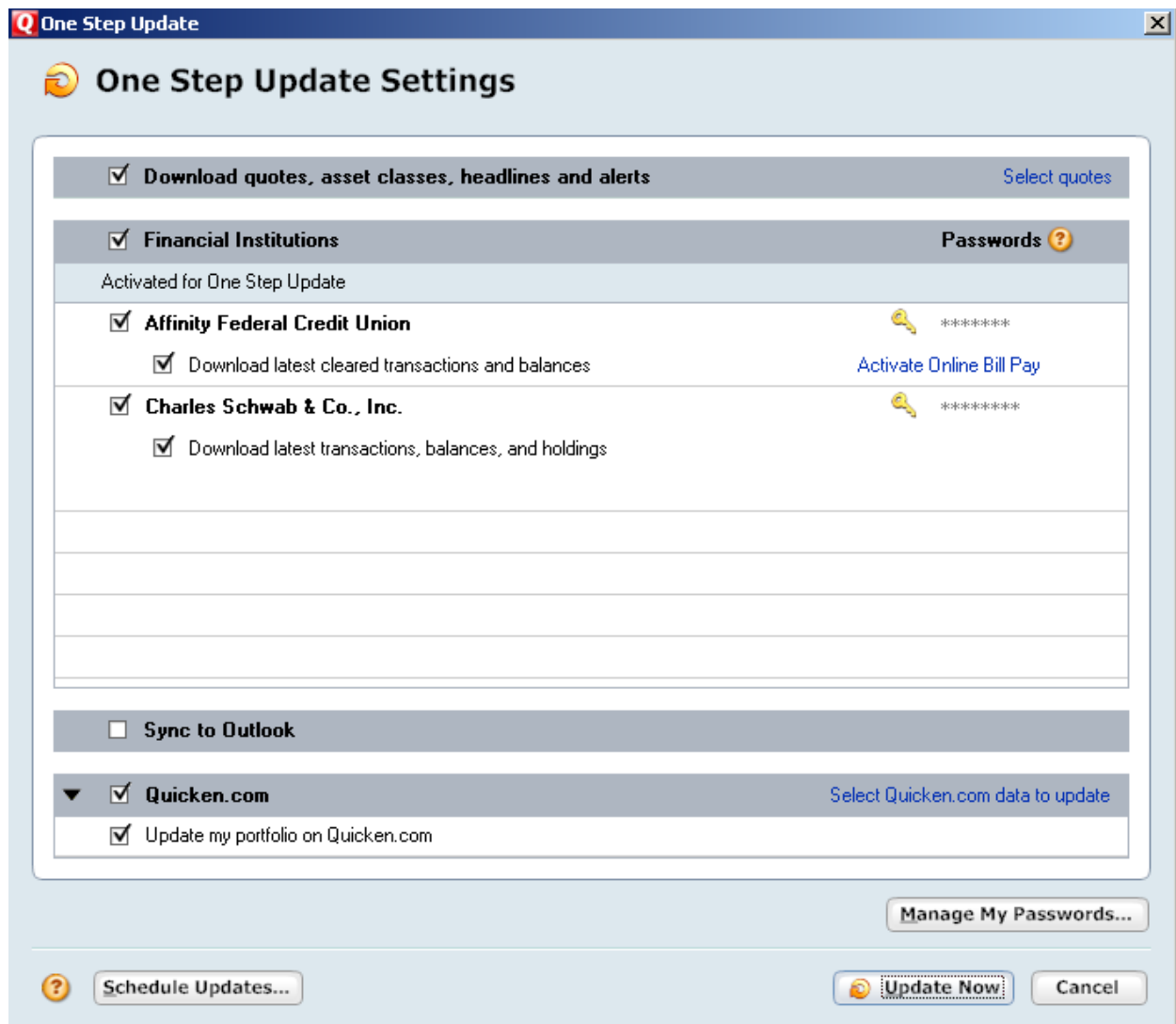

If you need further assistance, please visit www.quicken.intuit.com/support.jsp.